

*Royal Belgian Society
for Surgery*



Primary liver tumor in an otherwise healthy liver

G. Sergeant, MD, PhD, B. Appeltans, MD, W. Bouckaert, MD, B. Houben, MD, J. Knol, MD

Department of Abdominal Surgery, Jessa Ziekenhuis, Hasselt, Belgium

Faculty of Medicine and Life sciences, UHasselt, Belgium



Case

- 72-year old lady
- Presents with **epigastric pain**
- **PMH**
 - Appendectomy
 - Hysterectomy
 - Smoking: stopped in 2002
 - **Alcohol use: 4-5 units/day**
- **Ultrasound:** mass in the left liver lobe



Case

- **Labs**
 - PT 80%, Platelets $236 \times 10^9/L$
 - Bili 1.12mg/dl, AST 62U/L, ALT 40U/L, GGT 93U/L
 - **Tumor markers:** CEA $5.3 \mu\text{g}/L$, CA19.9 19.8kU/, alfaFP $4.1 \mu\text{g}/L$
- **Gastroscopy/Colonoscopy** both negative
- **Abdominal CT scan (ext):**
 - Liver mass $5 \times 5 \times 4 \text{cm}^3$
 - Heterogenous contrast captation
 - **Capsular retraction**
 - Lymphadenopathy at liver hilum and portocaval area

Case

- MRI (with primovist®)

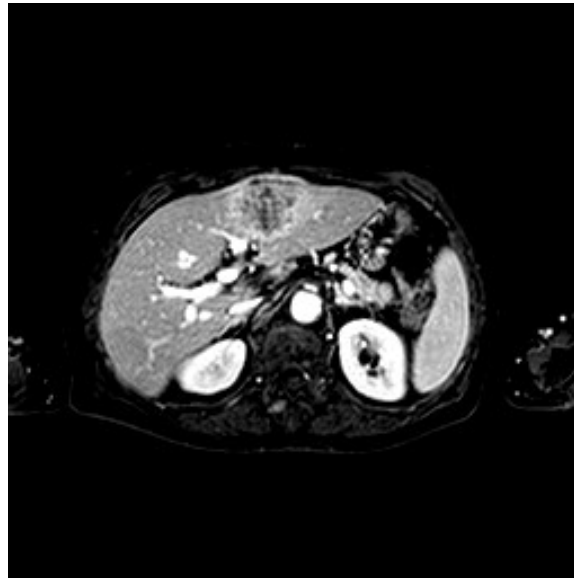
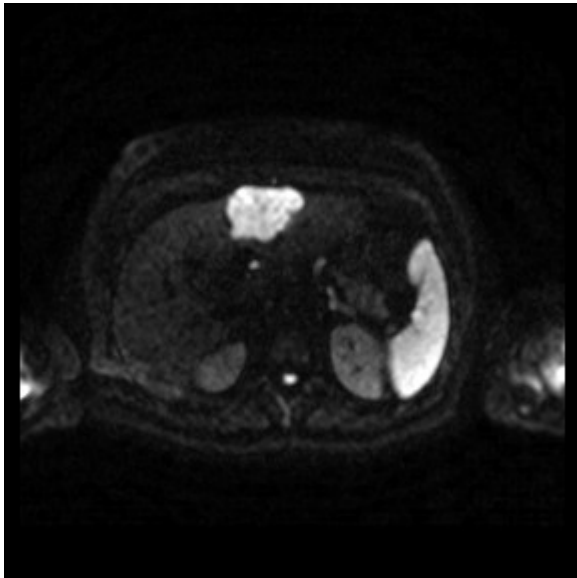

Case

- MRI (with primovist®)

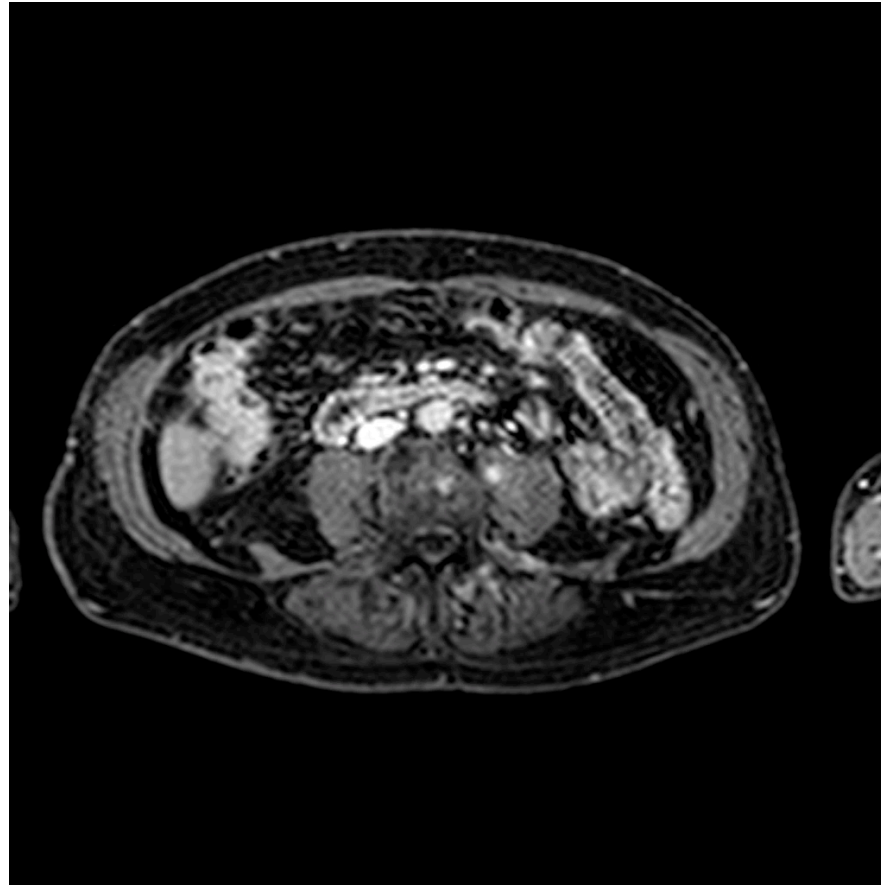

Case

- 18-FDG-PET-CT

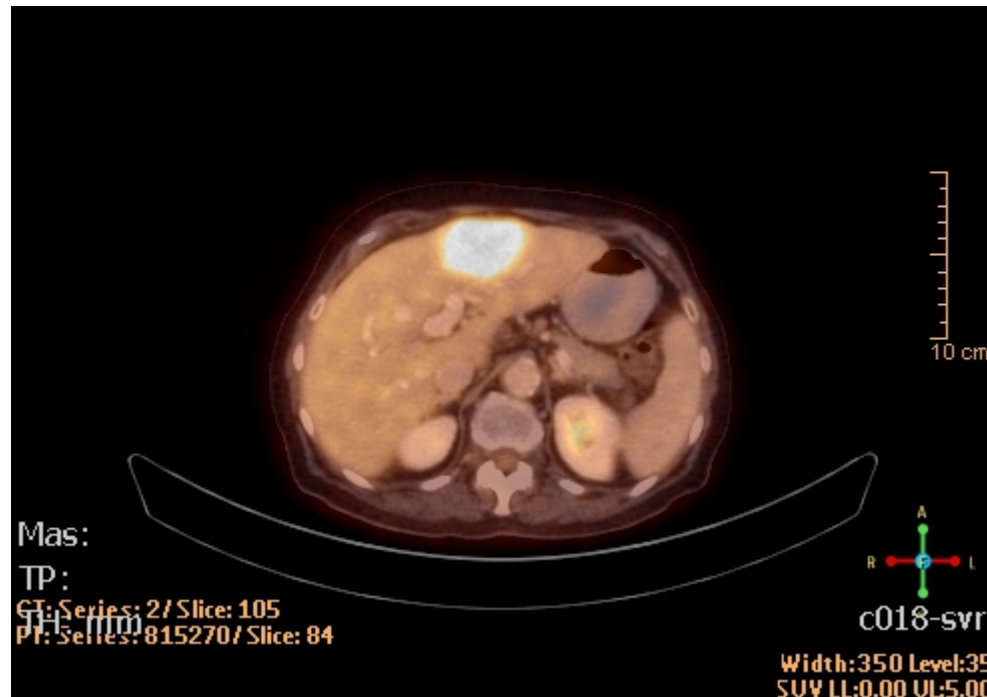

Case

- **Laparoscopic left hemihepatectomy and lymphadenectomy**
 - Operating time (skin-skin): 240min
 - Pringle time: 35min
 - Intraoperative blood loss (estimated): 250ml
 - Discharge POD5



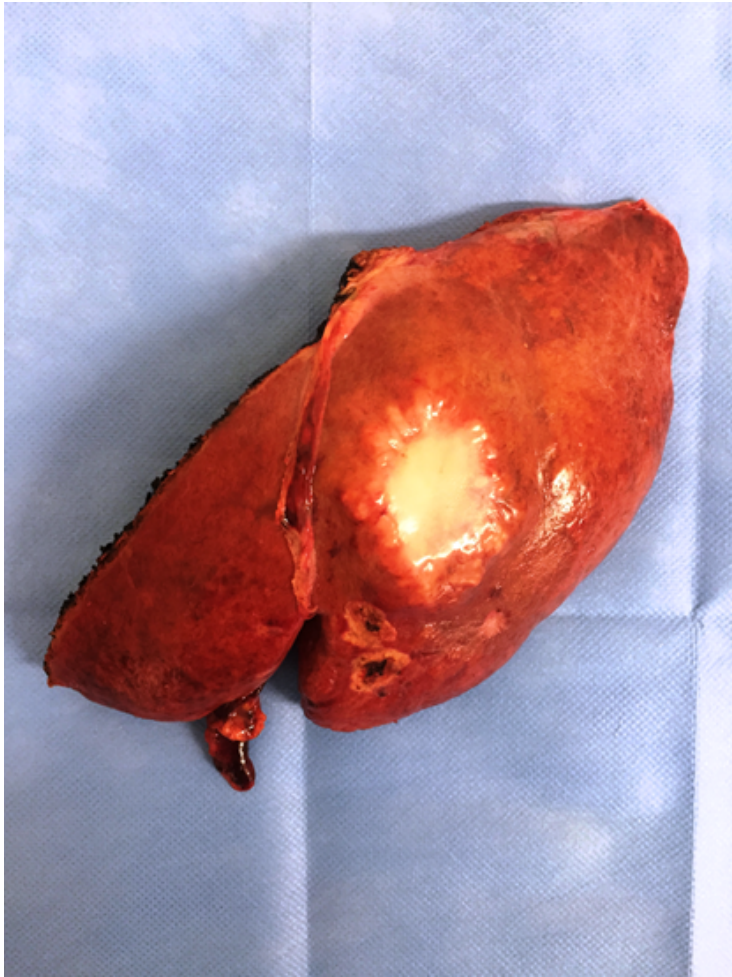

Pathology

- **Poorly differentiated cholangiocarcinoma**
 - Maximal diameter: 6cm
 - Minimal margin: 15mm
 - 5 negative lymph nodes
 - Conclusion: G3 pT1 N0 (0/5) M0 PNO LV0 R0
- Macrovesicular steatosis
- Components of macronodular cirrhosis



Follow-up

- During follow-up the patient developed a new lesion in segment 8

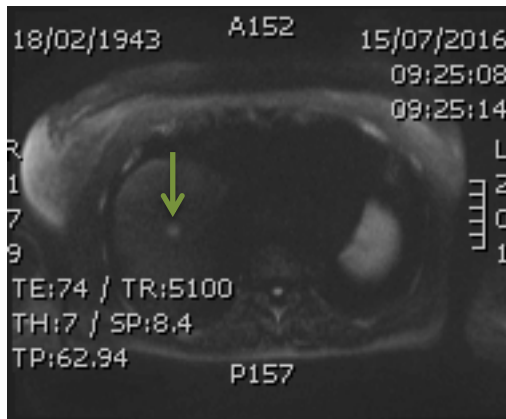

DWI

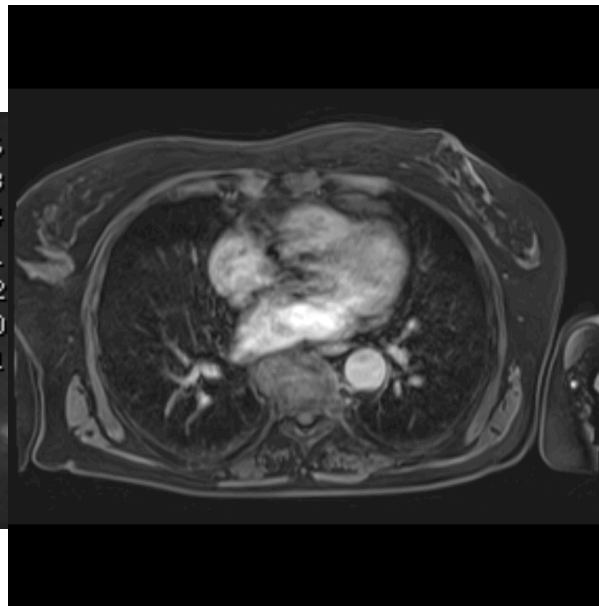

T1, arterial contrast

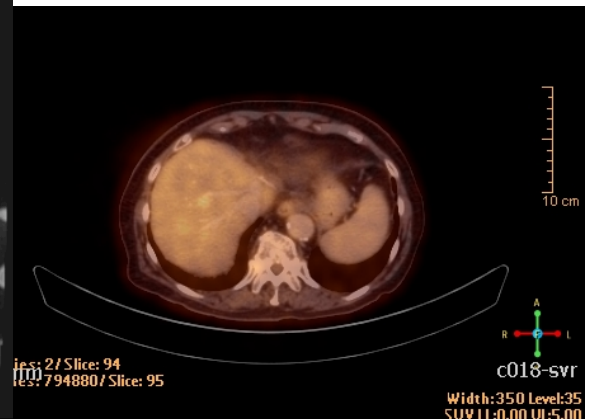

18-FDG-PET-CT

- 23/09/2016: laparoscopic MWA (tru-cut biopsy confirmed a new ICC)
- Current status: no recurrence

Questions or Comments?

